

RAI SAHEB BHANWAR SINGH COLLEGE BHAIRUNA (NASRULLAGANJ)

AICTE Mandatory Disclosure 2025-26

Mandatory Disclosure	:	Updated on 12 Jan , 2026
1. AICTE File No.	:	1-44645021111
Date & Extension of Approval Granted Period of Last approval	:	20-Mar-2025

2. NAME OF THE INSTITUTION

Name of the Institution : RAI SAHEB BHANWAR SINGH COLLEGE

Address of the Institution : BHOPAL ROAD, RALA, NASRULLAGANJ

City & Pin code : NASRULLAGANJ 466331

State/UT : Madhya Pradesh

Phone number with STD code : 9425651620

Office hours at the Institution : 8.30 A.M. to 5.30 P.M.

Academic hours at the Institution : 8.50 A.M. to 4.50 P.M.

Email : singhnarendrabhati@yahoo.co.in

Website : www.rsbscollege.org

Nearest Railway Station (dist in Km) : 60 KM

Nearest Airport (dist in Km) : 110 KM

3. Type of Institution

Type of Institution : Private-Self Financed

Category (1) of the Institution : Non Minority

Category (2) of the Institution : Co-Ed

4. Name of the organization running the Institution

Name of the organization running the Institution: JAI SOCIAL RESEARCH & EDUCATION SOCIETY

Type of the organization : Society

Address of the organization : E-4/136, REHDA HOUSE, ARERA COLONY, BHOPAL

Registered with : REGISTRAR MADHYA PRADESH FIRMS AND SOCIETY

Registration Date : 22/09/1999

Website of the Organization : www.rsbscollege.org

5. Name of the Affiliating University

Name of the Affiliating University : Barkatullah University, Bhopal

Address : **Bhopal Hoshangabad Road, BHOPAL-462026**

Website : www.bubhopal.ac.in

Latest affiliation period : 2025- 2026

6.Name of Principal / Director

Name of Principal / Director : DR. NARENDRA SINGH BHATI

Exact Designation : CHAIRMAN

Phone number with STD code : 9425651620

Email : singhnarendrabhati@yahoo.co.in

Highest Degree : Ph. D.

Field of specialization : Education

Name of Principal : DR. CHANDRA SOLANKI

Exact Designation : Principal

Phone number with STD code : 9303131078

Email : rsbcollege@yahoo.in

Highest Degree : Ph. D.

Field of specialization : Education

7. Governing Board Members

S.No.	Name	Category	Designation
01	DR.NARENDRA SINGH BHATI	TRUSTEES	PRESIDENT
02	DR. CHANDRA SOLANKI	EDUCATIONIST	PRINCIPAL
03	PROF. VIVEK SHARMA	BU NOMINEE	UNIVERSITY REPRESENTATIVE
04	PROF. RUCHI GHOSH	BU NOMINEE	UNIVERSITY REPRESENTATIVE
05	MR.SHILADITYA SINGH BHATI	NOMINATED BY TRUSTEES	VICE PRESIDENT
06	MISS.AKIKSHA SINGH BHATI	NOMINATED BY TRUSTEES	MEMBER
07	MR. RAJENDRA KUMAR	NOMINATED BY TRUSTEES	MEMBER

8. Academic Council Members

S.NO.	CATEGORY	DESIGNATION	NAME
01	CHAIRMAN	DIRECTOR	DR.NARENDRA SINGH BHATI
02	EDUCATION	PRINCIPAL	DR. CHANDRA SOLANKI
03	DEAN	IQAC COORDINATOR	DR. YOGENDRA SINGH CHANDEL
04	SCIENCE	HOD	MR.GYANRAO DHOTE
05	SCIENCE	HOD	MR.GAJRAJ SINGH SIKARWAR
06	HUMANITIES	HOD	MRS.RAMESHWARI NAGAR
07	COMMERCE AND MANAGEMENT	HOD	MRS.VIBHA JAIN
08	STUDENT COUNSELLING COMMITTEE	INCHARGE	MR.SANJAY SHINDE
09	INNOVATION &ENTERPRENURESHIP DEV. CELL	INCHARGE	MR.GYANRAO DHOTE

Frequency of meetings & date of last meeting: Twice in a Year 2025

9. Executive Component:

Organisation chart and Process

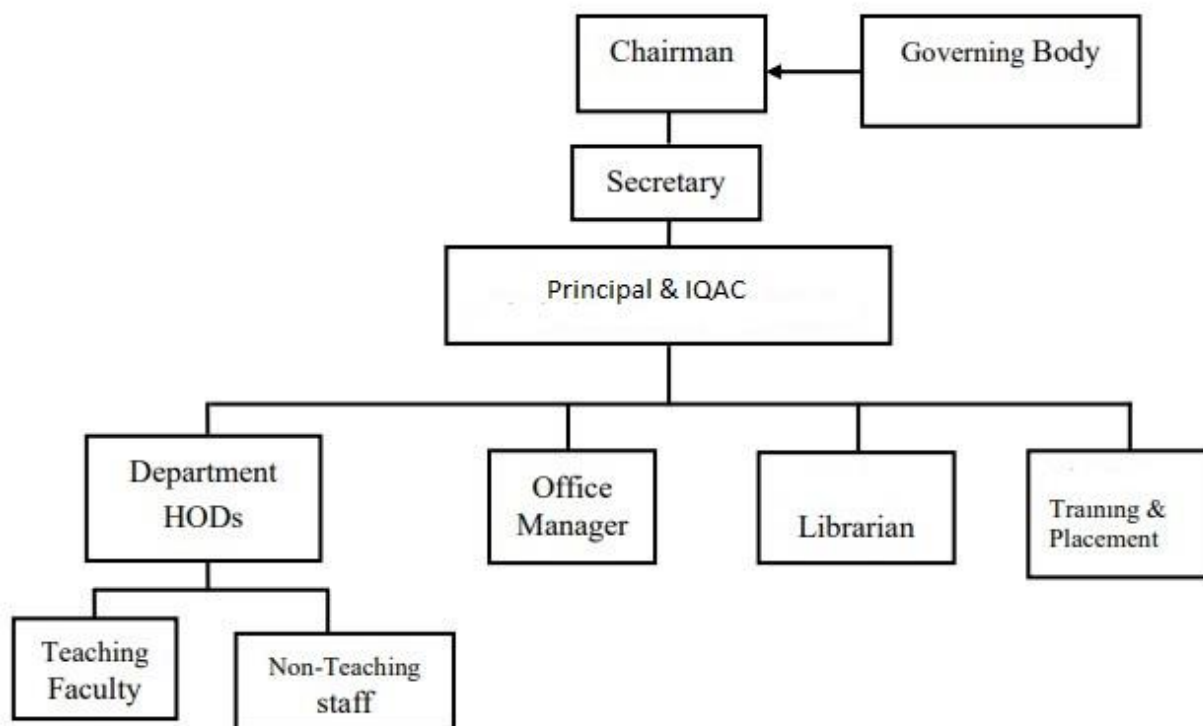

10. Student Feedback on Institutional Governance/faculty performance

A student feedback mechanism is available in the institution. Once in a Year, the students provide the feedback of faculty in the prescribed format.

Student Feedback - Click here: <https://forms.gle/WRgcmkvYC78JX4NL8>

Parent Feedback - Click here: <https://forms.gle/jjRa39HsKb8tZtHm6>

Action Taken Report Student Feedback – Click here - <https://rsbscollege.org/page/Feedback>

11. Grievance redressal mechanism for faculty, staff and students: <https://rsbscollege.org/page/SGRC>

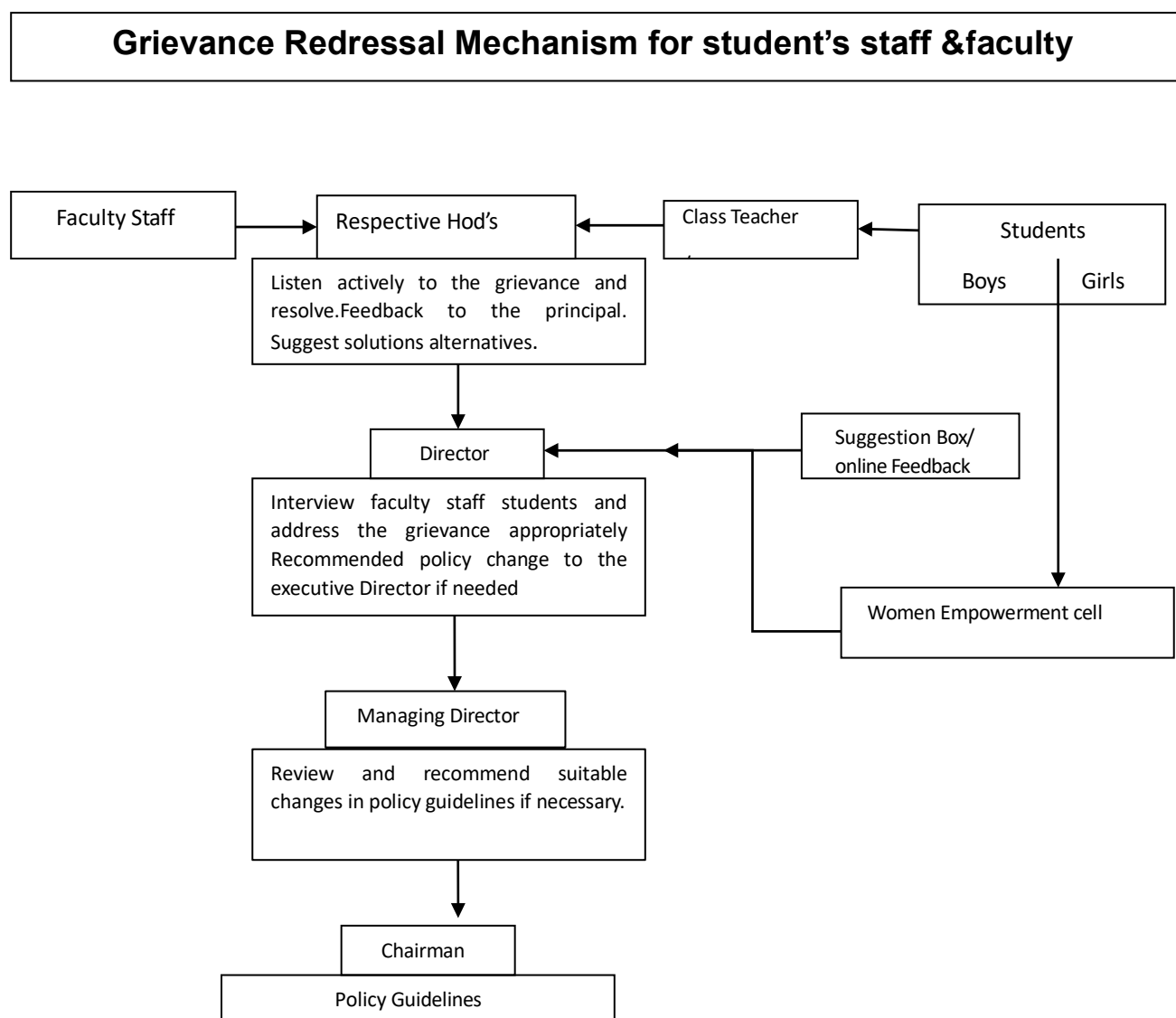

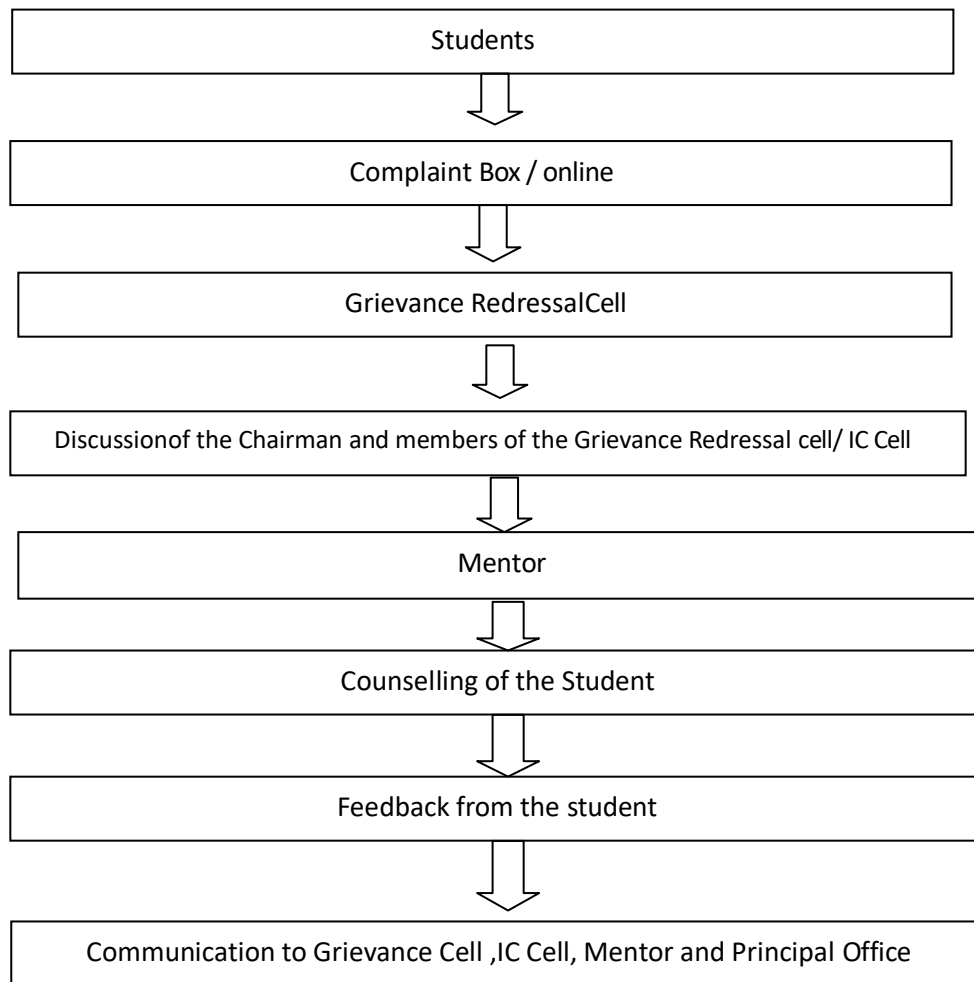

Students' Grievance Committee

The Students' Grievance Committee of Rai Saheb Bhanwar Singh College, Nasrullaganj, aims to promote and maintain a conducive and unbiased educational environment. The objectives of the Students' Grievance Cells include the following:

1. To support students who have been deprived of the services offered by the college, to which they are entitled.
2. To make college officials responsive, accountable, and courteous in dealing with students.
3. To ensure effective resolution of students' grievances with an impartial and fair approach

The Cell enables students to express their concerns by initiating and pursuing the grievance procedure in accordance with the rules and regulations of the College. The Students' Grievance Committee investigates and analyzes the nature and pattern of grievances in a strictly confidential manner. Emphasis is placed on procedural fairness, ensuring "the right to be heard. and the right to be treated without bias."

During the year, no major grievances were reported. Minor grievances received were promptly forwarded to the vice-principals for immediate redressal. In all such cases, prompt actions were taken, and the issues were resolved. The concerned students were informed of the measures taken, and Systematic checks were introduced to prevent recurrence.

Objectives of the Students' Grievance Committee

1. To support students who have been deprived of the services offered by the college, to which they are entitled.
2. To ensure that college officials are responsive, accountable, and courteous in their dealings with students.
3. To provide effective solutions to students' grievances with an impartial and fair approach.

Functions

1. To address and resolve students' grievances related to academic and administrative matters.
2. To coordinate between students and college departments/sections for grievance redressal.
3. To guide students on ways and means to resolve their issues effectively.

Students' Grievance Procedure

The grievance procedure serves as a mechanism to address issues between students and the college. It provides students who believe they have been treated unfairly in academic or administrative matters with a platform for resolution. The Students' Grievance Committee investigates grievances confidentially, ensuring that only those with a legitimate role in resolving the issue are informed.

Students are required to lodge their grievances using the prescribed form, available with the vice-principals or deans of their respective departments. The duly filled form should be submitted in the designated drop box placed outside the principal's office. The Secretary of the Grievance Cell will review the grievance and forward it to the committee for necessary action. A final report based on the grievances received and resolved will be submitted to the principal, who will decide on further actions. Students will be informed of the resolutions taken.

Exclusions

The Students' Grievance Committee shall not entertain the following issues:

1. Decisions of the Academic Council, Board of Studies, and other academic/administrative committees constituted by the College.
2. Decisions regarding the award of scholarships, fee concessions, awards, and medals.
3. Decisions made by the College under the Discipline Rules and Misconduct Regulations.
4. Decisions related to admissions in any course.
5. Decisions of the competent authority on assessments and examination results.

During the year 2024, no major grievances were received. Minor grievances were forwarded to the vice-principals for immediate redressed, and all cases were resolved promptly. Aggrieved students were informed of the measures taken, and systemic improvements were introduced to prevent recurrence.

The Students' Grievance Committee of Rai Saheb Bhanwar Singh College, Nasrullaganj, remains committed to upholding students' rights and ensuring a fair, transparent, and supportive academic environment.

Placement Cell : <https://rsbscollege.org/page/Placement-Cell>

Internal Committee : <https://rsbscollege.org/page/Internal-Complaint>

Anti-Ragging Committee: <https://rsbscollege.org/page/Anti-Ragging-Cell>

ST/SC COMMITTEE : <https://rsbscollege.org/page/SC-ST-Cell>

Feedback : <https://rsbscollege.org/page/Feedback>

IEDC Cell : <https://rsbscollege.org/page/Innovation-and-Entrepreneurship-Development-Cell-IEDC->

12. Department wise Details

Department Name : Commerce And Management Department

Contact us : 9131914474

Permanent Faculty : 15

Adjunct Facult : 02

Permanent Faculty: Student Ratio : 1:8

SNO.	NAME	DESIGNATION	COURSE TAUGHT AT
01	MRS.VIBHA JAIN	HOD	BBA,BCOM,MCOM
02	MRS.RAKHI DWIVEDI	ASST.PROFESSOR	BBA,BCOM,MCOM
03	MR.DEVENDRA KUMAR KUSHWAH	ASST.PROFESSOR	BBA,BCOM,MCOM
04	MISS.PRIYA RATHORE	ASST.PROFESSOR	BBA,BCOM,MCOM
05	MRS. JYOTI RATHORE	ASST.PROFESSOR	BBA,BCOM,MCOM
06	MISS.AMBIKA PANWAR	ASST.PROFESSOR	BBA,BCOM,MCOM
07	DR.PAYAL SHARMA	ASST.PROFESSOR	BBA,BCOM,MCOM
08	MR. RAGHVEER PAWAR	ASST.PROFESSOR	BBA,BCOM,MCOM
09	MR . SANJAY KUMAR SHINDE	ASST.PROFESSOR	BBA,BCOM,MCOM
10	MR.GANESH SHUKLA	ASST.PROFESSOR	BBA,BCOM,MCOM
11	MR.C.L. MALVIYA	ASST.PROFESSOR	BBA,BCOM,MCOM
12	MISS.SEJAL CHOURASIYA	ASST.PROFESSOR	BBA,BCOM,MCOM
13	MISS. DIVYA MANJHI	ASST.PROFESSOR	BBA,BCOM,MCOM
14	MISS.NIKKI RAJPUT	ASST.PROFESSOR	BBA,BCOM,MCOM
15	MISS.RITIKA YADAV	ASST.PROFESSOR	BBA,BCOM,MCOM
16	MR.DURGESH PANWAR	ASST.PROFESSOR	BBA,BCOM,MCOM
17	MR.GUNATEET MAHESHWARI	ASST.PROFESSOR	BBA,BCOM,MCOM

13. Department wise Teaching Faculty - Detailed - AICTE - Bio-data Form

FACULTY PROFILE

SN O.	NAME.	DATE OF BIRTH	UNI QUE ID	EDUCAT ION QUALIFI CATION	WO RK EXP ERIE NCE	TEACHIN G/RESEAR CH/OTHE R	COURSE TAUGHT AT	MASTER (COMPLETE D /ONGOING)	PhD (COMPLE TED /ONGOIN G)	PATENTS/paper s Published	Designation
01	DR.CHANDRA SOLANKI	25/06/1971		BA, M.COM, MA,M.ED, PhD	21	RESEARCH	UG,PG	COMPLETE	COMPLETE		PRINCIPAL
02	DR. YOGENDRA SINGH CHANDEL	14/11/1964		BSC,MSC, MA,M.LI B	20	TEACHING	UG,PG	COMPLETE	COMPLETE	05 PAPERS	DEAN
03	MRS.VIBHA JAIN	03/11/1971	1-44772 91500 3	B.COM,M. COM	21	TEACHING	UG,PG	COMPLETE			HOD
04	MRS.RAKHI DWIVEDI	18/08/1986	1-44773 13479 1	B.COM,M BA,PGDC A	10	TEACHING	UG,PG	COMPLETE			ASST.PROFESSOR
05	MR..DEVENDRA KUMAR KHUSHWAH	15/08/1984	1-47434 28494 4	BCA,MCA	11	TEACHING	UG,PG	COMPLETE			ASST.PROFESSOR
06	MISS.PRIYA RATHORE	07/03/1997	1-44609 59481 9	BCOM,M COM,PGD CA	04	TEACHING	UG,PG	COMPLETE			ASST.PROFESSOR
07	MRS.JYOTI RATHORE	23/02/1984	1-47422 66113 0	BCOM,M COM,MA, ,BED,ME D, PhD	10	TEACHING	UG,PG	COMPLETE			ASST.PROFESSOR
08	MISS.AMBIKA PANWAR	13/04/2000	1-44610 34948 5	BSC,MBA ,BED	03	TEACHING	UG,PG	COMPLETE			ASST.PROFESSOR
09	DR.PAYAL SHARMA	01/02/1989	1-47422 66112 3	BCOM,M COM,MA, ,BED, MED,PGD CA,Phd	11	TEACHING	UG,PG	COMPLETE	COMPLETE	07 PAPERSS	ASST.PROFESSOR
10	MR.GANESH SHUKLA	19/01/1968	1-47361 00538 3	BCOM, MA	15	TEACHING	UG,PG	COMPLETE			ASST.PROFESSOR
11	MR SANJAY SHINDE	28/02/1979	1-44798 51871 1	BCOM, MBA,BCA MCA	10	TEACHING	UG,PG	COMPLETE			ASST.PROFESSOR
12	MR.RAGHUVEE R PANWAR	20/06/1976	1-44797 93795 1	BCOM,M COM,B.E D	21	TEACHING	UG,PG	COMPLETE			ASST.PROFESSOR
13	MR.DURGESH PANWAR	20/6/2002	1-4743 0218 604	BCOM,M BA	1	TEACHING	UG	COMPLETE			ASST.PROFESSOR
14	MISS.NIKKI RAJPUT	01/07/1999	1-47427 93495 0	BCOM,M COM, BED	1	TEACHING	UG	COMPLETE			ASST.PROFESSOR
15	MISS.RITIKA YADAV	11/03/2002	1-47427 93494 3	BCOM,M BA	1	TEACHING	UG	COMPLETE			ASST.PROFESSOR
16	MISS.DIVYA MANJHI	15/04/2001	1-47431 53354 1	BCOM,M COM, BED	1	TEACHING	UG	COMPLETE			ASST.PROFESSOR
17	MR.GUNATEET MAHESHWARI	01/01/1996	1-4743 0620 763	BCOM,M COM, BED	10	TEACHING	UG,PG	COMPLETE			ASST.PROFESSOR

Adjunct Faculty List

SN O	NAME.	DATE OF BIRTH	UNIQUE ID	EDUCATION QUALIFICATIO N	WORK EXPERIENC E	TEACHING/RESEARCH/ OTHER	COURSE TAUGHT AT	MASTER (COMPLET ED /ONGOING)	PATENTS/RESEA RCH PAPER	Designation
01	MR. C.L. MALVIYA	19/01/ 1988	1- 447729140 41	BCA,MCA, MBA	12	TEACHING	UG	COMPLET E		ASST.PROFESSO R
02	MISS.SEJAL CHOURASIYA	10/03/2 002		BCA,MCA	1	TEACHING	UG,PG,DIP LOMA	COMPL ETED		ASST.PROFES SOR

PATENT EXPERTS

S N O.	NAME.	DAT E OF BIR TH	EDUCATION QUALIFICATI ON	WO RK EXP ERIE NCE	TEACHING/ RESEARCH/ OTHER	COURSE TAUGHT AT	MASTER (COMPLET ED /ONGOING)	PATENTS/pa pa published	Designation
01	MR.GYANR AO DHOTE	09/02/ 1986	BSC,MSC,BED,M .PHIL ,PGDCA	15	TEACHING	UG,PG	COMPLETED	02 PATENT 04 RESEARCH PAPER	ASST.PROFESSOR

14. Admission Quota

Total Intake : 120

Entrance Test/ Admission Criteria : No Entrance Test in Madhya Pradesh

Admission based on the marks obtained in 10+2 Examinations(Any Subject)

Lowest cutoff marks in Previous year : 55%

Exam Fees in rupees : Rs.1330/-

Accredited Courses : Rs. 25000/-

Number of Fee Waivers offered :

Year	No. of Students
2023	52
2024	53
2025	56

Admission Calendar : May to June

PIO Quota : YES

Admission Quota : B.B.A. (Business Administration)

15. Infrastructural Information

Builtup area in sq.ft & sq.m

S No.	Room No	Room size	Area in sq. ft.	size in sq.m	Utility
1	2	29.4x20	588	54.62	Computer Lab (old)
2	5	29.4x20	588	54.62	Class Room
3	6	29.8x20	596	55.37	Class Room
4	9	25x25	625	58.06	Class Room
5	10	25x25	625	58.06	Class Room
6	11	25x25	625	58.06	Class Room
7	12	25x25	625	58.06	Class Room
8	13	25x25	625	58.06	Music Room
9	14	25x25	625	58.06	Class Room
10	15	10x13.8	138	12.82	Class Room
11	16	29.9x19.5	583	54.16	Physics Lab
12	17	30x20	600	55.74	Biology Lab
13	18	30x20	600	55.74	Geography Lab
14	19	29.4x35.8	1052	97.73	Music Room/Confrence Room
15	20	25x25	625	58.06	Class Room
16	21	25x25	625	58.06	Class Room
17	22	25x25	625	58.06	Art & Craft Room
18	23	10x17.8	178	16.53	NSS Room
19	24				
20	25	25x25	625	58.06	Class Room
21	28	25x25	625	58.06	Class Room
22	29	25x25	625	58.06	Class Room
23	30	25x25	625	58.06	Class Room
24	31	25x25	625	58.06	Microbiology Lab
25	32	25x25	625	58.06	Class Room
26	33	25x25	625	58.06	Class Room
27	34	25x60	1500	139.35	Chemistry Lab
28	35	25x25	625	58.06	Biotechnology Lab
29	39	25x25	625	58.06	Class Room
30	40	25x33	825	76.64	Class Room
31	41	25x25	625	58.06	Class Room
32	42	10x17	170	15.79	Class Room
33	43	25x25	625	58.06	Class Room
34	44	25x25	625	58.06	Class Room
35	45	25x25	625	58.06	Class Room
36	46	25x25	625	58.06	Computer Lab (New)
37	47	25x25	625	58.06	Beauty & Wellness Lab
38	48	25x25	625	58.06	Class Room
39	49	25x33	825	76.64	Class Room
40	50	10x17	170	15.79	Class Room
41	51	25x25	625	58.06	Class Room
42	52	25x25	625	58.06	Class Room
43	53	25x25	625	58.06	Class Room
44	54	25x25	625	58.06	Class Room

Total 26538 2465.28

Principal
 Dr. Sahab Bhanwar Singh College
 Meerut (M.P.)

16. Academic Sessions

Academic Sessions	: First week of July
Examination System, Year	: Yearly
Period of declaration of results	: within 1 – 2 months after closure of examinations
Academic-Calendar	: https://rsbscollege.org/page/Academic-Calendar

17. Counselling / Monitoring

Counselling / Monitoring	: Regular Counselling for students by faculty advisors once every week
Career Counselling	: Done during faculty advising regularly and also by department Placement Coordinators
Medical facilities	: A Medical Room is provided in the Institute

18. Students Activity Body

Sports-facilities	: https://rsbscollege.org/page/Sports-facilities
NCC/NSS Activities	: https://rsbscollege.org/page/NCC-NSS
Department Activities	: Departments are also Conducting Seminar, Guest Lecture, Education tour etc.
Industrial Visits/Tours	: Industrial Visits/Tours Arranged
Alumni Activities	: Every Year Alumni day is arranged for each department